

PROPOSED KITCHEN/DINING FACILITIES  
 BUILDING TO REPLACE SAME FACILITIES  
 BUILDING DESTROYED BY FIRE  
 REPLACEMENT BUILDING OF DIFFERENT  
 CONSTRUCTION FOR FIRE RESISTANCE  
 LEVELS GREATER THAN THOSE ORIGINALLY

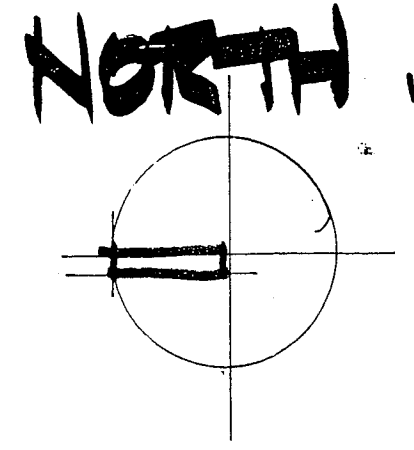

(A) AMEND BUILDING 30/08/03

CLIENT  
 SALLY PENNETT.

EXISTING TWO STOREY  
 UNDERCROFT  
 CLASS 3-BUILDINGS  
 (BOARDING HOUSE)

VULTURE STREET  
 213-215

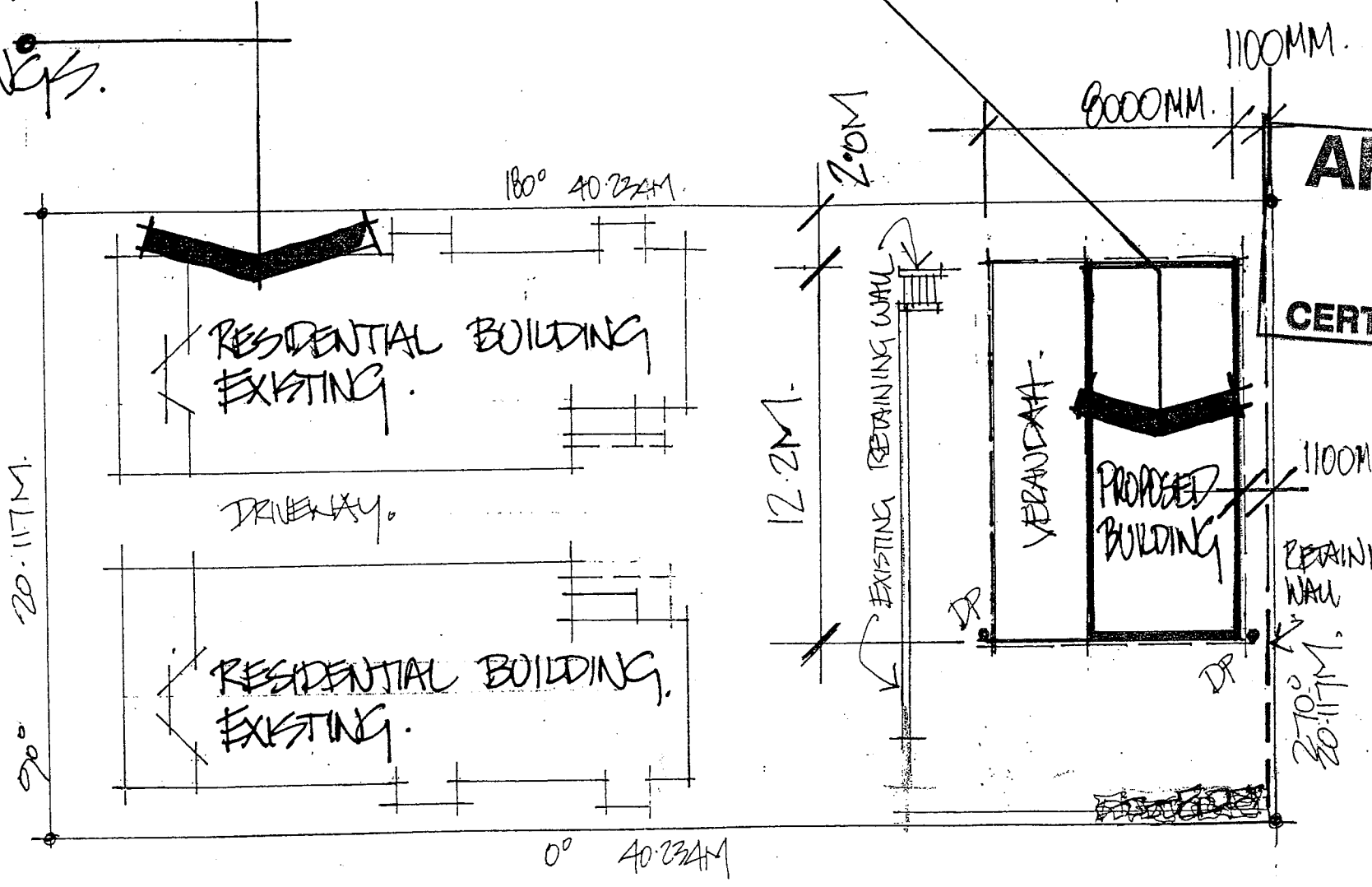

APPROVED  
 PROPOSED KITCHEN/DINING  
 FACILITIES BUILDING AT  
 213-215 VULTURE ST  
 BRISBANE  
 CERTIFICATION GROUP

DRAWING  
 SITE PLAN.

KERCEP ARCHITECTS PT.  
 A/CN 067 314 5972  
 PO BOX 285 THE GAP  
 4061  
 T 0732570691  
 F 0738524061

# SITE PLAN

REAL PROPERTY DESCRIPTION  
 LOT 5 ON RP 11705

SCALE 1:200  
 SITE AREA - 300M<sup>2</sup>.

SCALE	DATE	DEAN
1:200	MAY 2003	AKL

PROJECT / DRAWING NO	REV
B330-WD01	(A)

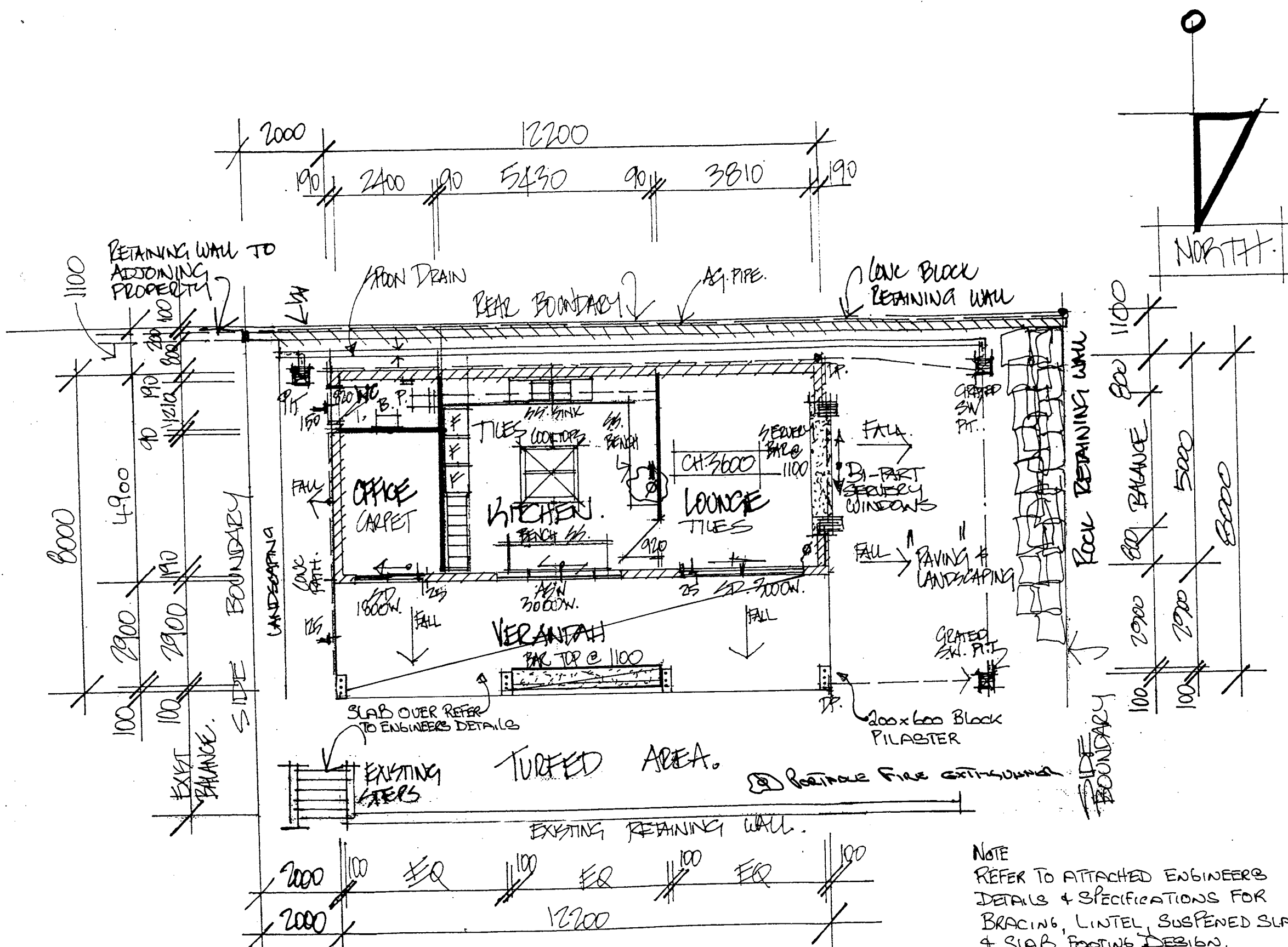

CLIENT  
**SALLY BENNETT.**

PROJECT  
 PROPOSED KITCHEN-DINING ROOM FACILITIES BUILDING  
**APPROVED**  
 APAS VULTURE ST SOUTH BRISBANE  
 DRAWING  
**BRISBANE CERTIFICATION GROUP**

**KERGER ARCHITECTS PT LTD**  
 ACN 057 374 592  
 P.O. BOX 285 THE GAP.  
 TEL 07 32570691  
 FAX 07 38521061

SCALE	DATE	DRAWN
1:100	AUG 2003	CDK
PROJECT	DECINO	REV

NOTE  
 REFER TO ATTACHED ENGINEERS DETAILS + SPECIFICATIONS FOR BRACING, LINTEL, SUSPENDED SLAB + SLAB FOOTING DESIGN.

# FLOOR PLAN 1.

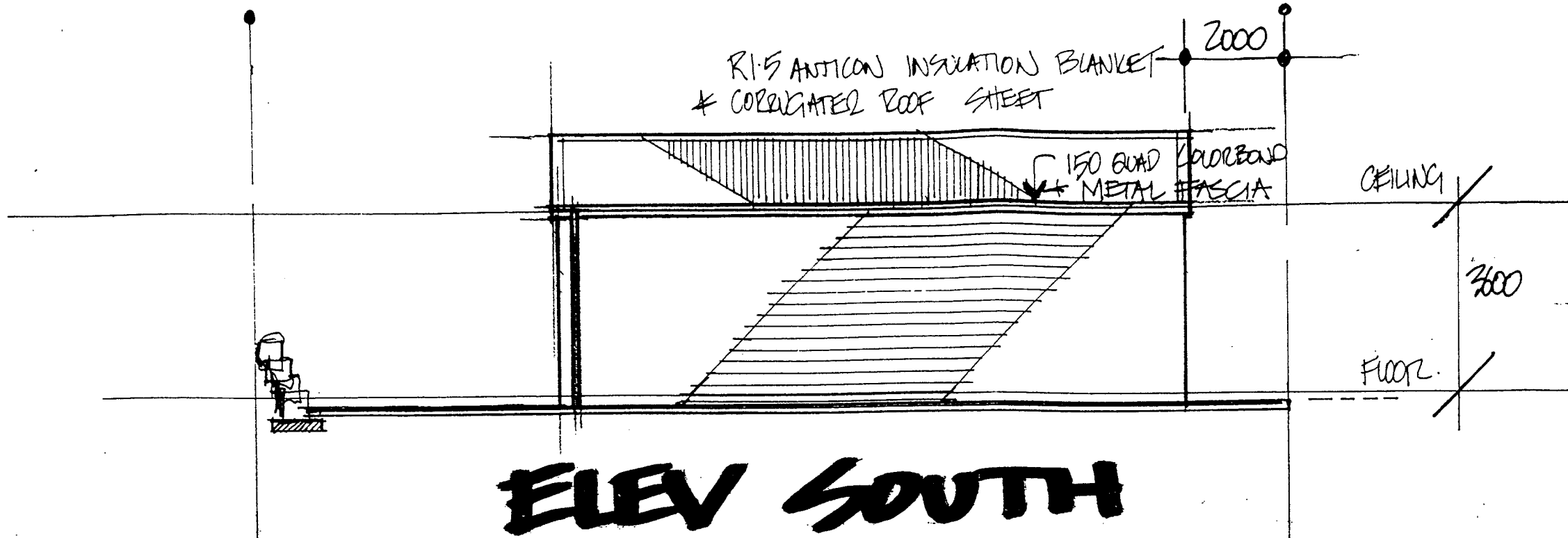

# ELEV SOUTH

CLIENT  
SALLY BENNETT

PROJECT  
PROPOSED KITCHEN/  
DINING FACILITIES  
BUILDING AT 213-215  
VULFOREST,  
SOUTH BRISBANE.

DRAWING  
ELEVATIONS

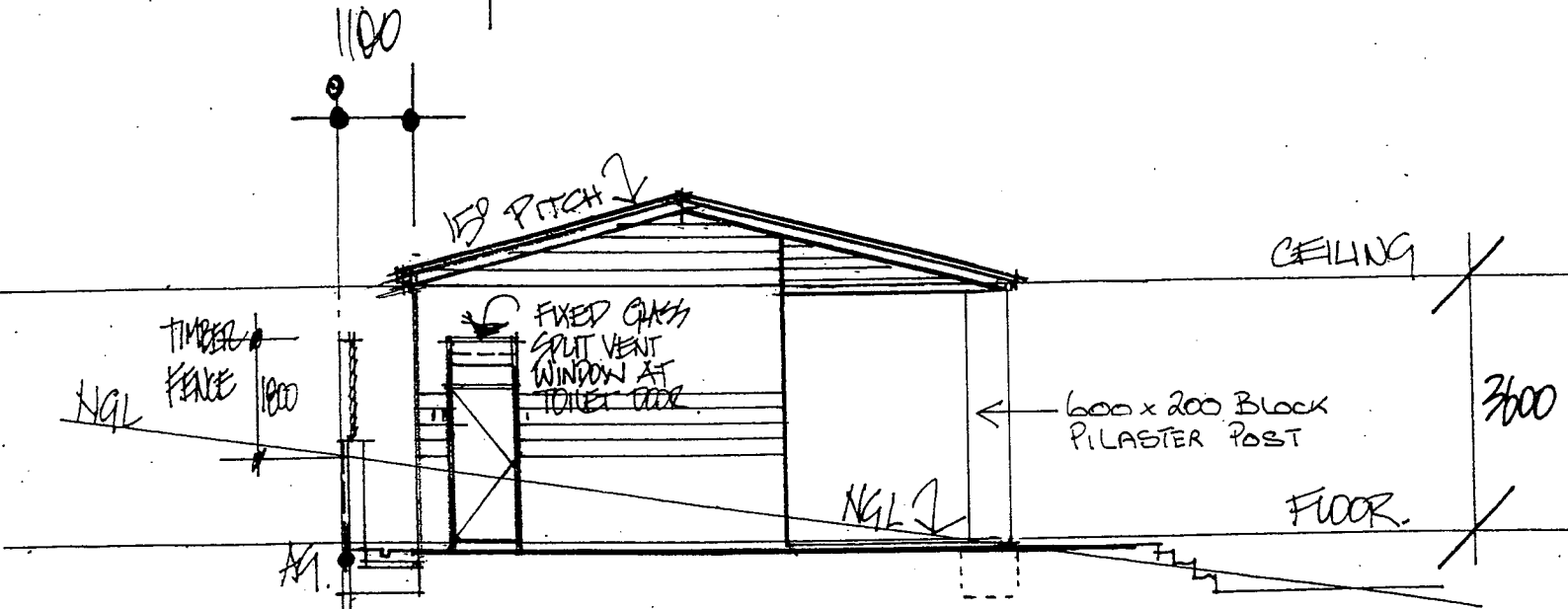

# ELEV EAST

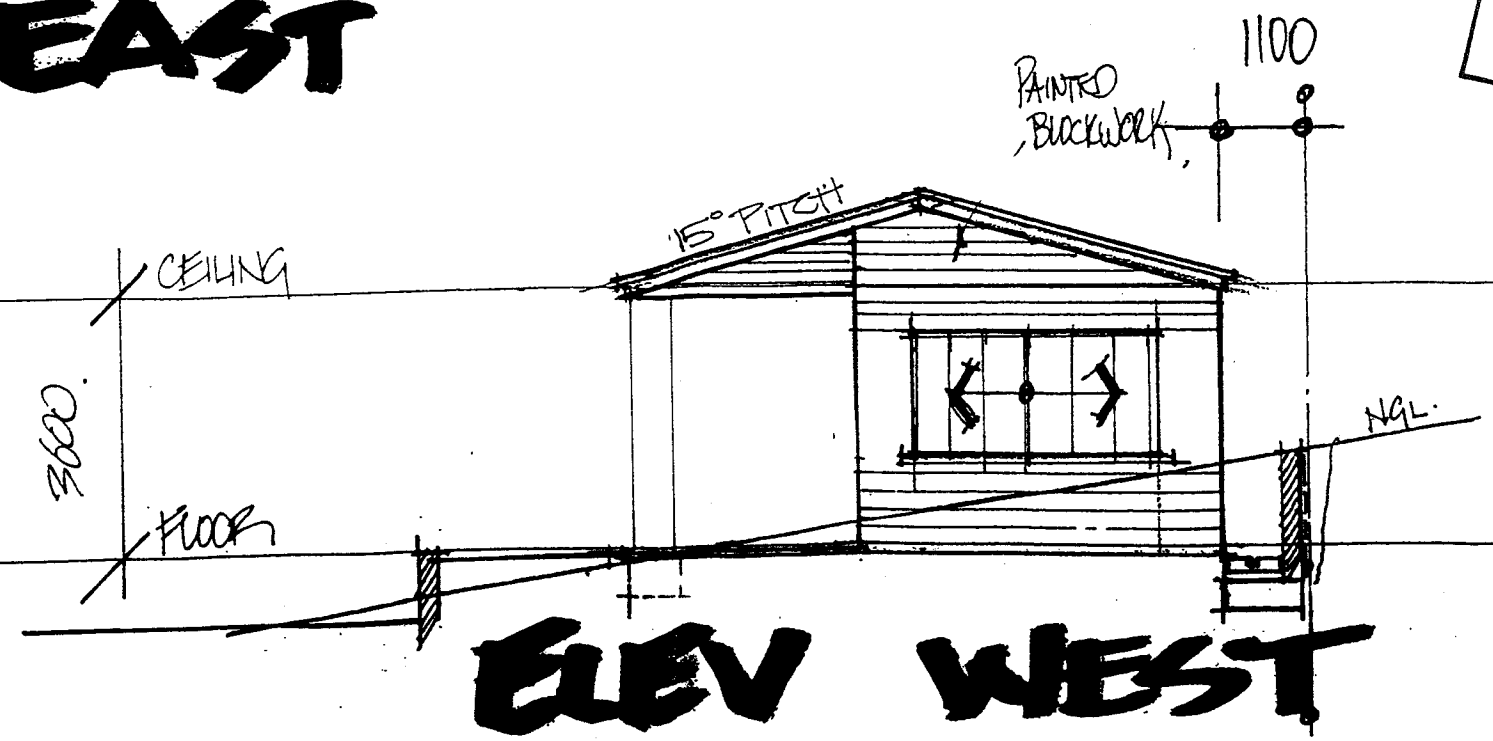

# ELEV WEST

**APPROVED**

BRISBANE ARCHITECTS  
CERTIFICATION GROUP

P.O. BOX 285 THE GARDENS  
TEL 07 38510651  
FAX 07 38521061

DATE	DRAWN
1.10.03	AKK

PROJECT / DRAWING NO. / REV  
2330 WDOJ / A



CLIENT  
SALLY BENNETT

PROJECT  
PROPOSED KITCHEN /  
DINING FACILITIES  
BUILDING AT 213-215  
VULTURE STREET  
SOUTH BRISBANE.

**APPROVED**  
ELEVATION &  
BRISBANE  
CERTIFICATION GROUP

REFER TO ENGINEERS PLANS  
& SPECIFICATION FOR  
SUSPENDED SLAB DETAILS

CONCRETE ROOF SHEET &  
R1.5 ANTICON BLANKET

150 QUAD & METAL  
FASCIA

Block WALL REFER TO  
ENGINEERS DETAILS

TERRACE

KITCHEN

OVERHEADS

200x600 Block  
PILASTER

ASH OXO  
BENCH.

TIMBER  
FENCE

BITUMINOUS  
MEMBRANE +  
PROTECTOR BOARD

AG PIPE

CONC SLAB TO  
ENG DETAILS

RETAINING WALL  
FOOTING TO  
ENG DETAILS

**SECTION A-A.**  
SCALE 1:50

KERGER ARCHITECTS P/L  
ACN 067 374 592

P.O. BOX 285 THE GAP 4061

T 07 32570691  
F 07 38521061

SCALE DATE DRAWN  
1:100/1:50 AUG 2003 GDK

PROJECT/DRG NO REV  
2330-WD04 A.